

Thrust Ball Bearings

d 100 - 240mm-51320M8320H8320H51320M

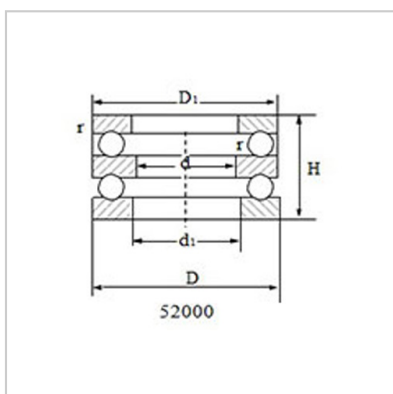
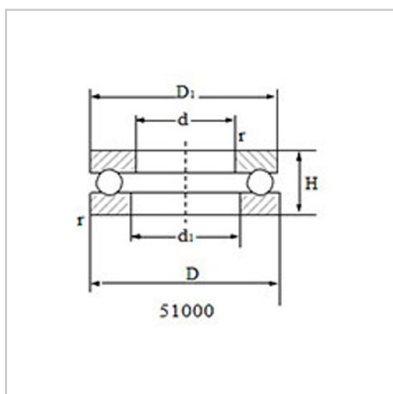
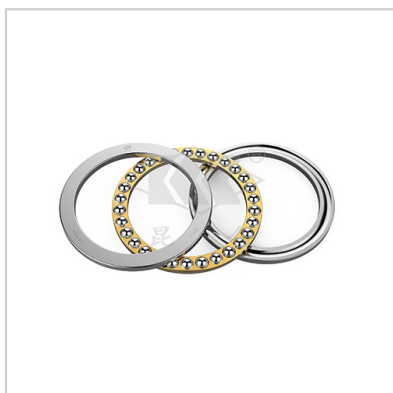

Bearing No. :

New No. :	51320M
Old No. :	8320H

Boundary Dimensions :

d :	100
d1min :	103
D :	170
D1max :	170
H :	55
rmin :	1.5

Basic rated load :

Dynamic Load :	235
Static Cor :	583

Limiting Speed :

Grease :	950
Oil :	1400

Minimum load :

Load constant :	
-----------------	--

Mass :

kg :	5.43
------	------

: