

Thrust Ball Bearings

d 100 - 240mm-511248124812451124

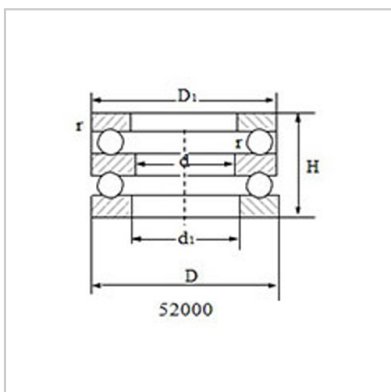
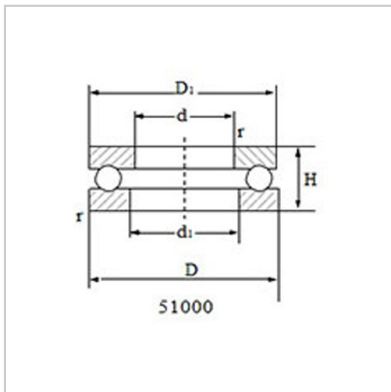
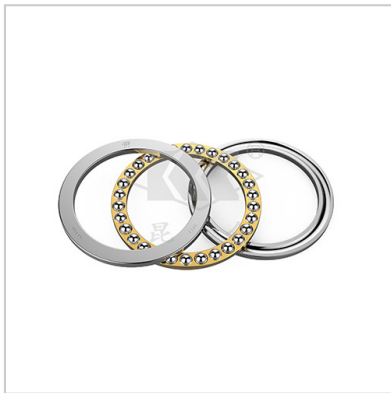

Bearing No. :

New No. :	51124
Old No. :	8124

Boundary Dimensions :

d :	120
d1min :	122
D :	155
D1max :	155
H :	25
rmin :	1

Basic rated load :

Dynamic Load :	81.2
Static Cor :	268

Limiting Speed :

Grease :	1500
Oil :	2000

Minimum load :

Load constant :	0.480
-----------------	-------

Mass :

kg :	1.10
------	------

: